

Mark For: _____

Date: _____

Submitting for:
 Quote

 Order

PO#: _____

5711- 104 St, Edmonton AB. T6H 2K1
P: 780-437-3300 • Fax: 780-430-9381
AADL Vendor: 0000612578-001
www.medmobility.ca • www.mmrehab.ca

ADDITIONAL SHIPPING INFORMATION

Ship To: _____

Attention: _____

Address: _____

Address: _____

Ship To City: _____

PV: _____

PC: _____

Ship To Phone: () _____

Fax: () _____

Confirm Via:

 Fax

 Email

✓	Option #	Definition	Price	✓	Option #	Definition	Price
---	----------	------------	-------	---	----------	------------	-------

1. FRAME

NEW! Base model			
<input type="checkbox"/>	002WM32	Quickie 2	\$3,035.00
<input type="checkbox"/>	002WM109	Quickie 2 - Transit included	\$3,035.00

Transit Option			
<i>N/A on Stroller Handles (Removable Push Handles) or Xtender</i>			
<input type="checkbox"/>	002TO46	Transit System WC19 Occupied	NC

Frame Style			
<input type="checkbox"/>	002FS31	Standard Swing Away	NC
<input type="checkbox"/>	002FS30	Hemi Swing Away	NC

Rear Frame Type (300 lbs. Weight Capacity)			
<input type="checkbox"/>	002RS1	Rear Side Frame Straight	NC
<input type="checkbox"/>	002RS2	Rear Side Frame Rounded	NC
<input type="checkbox"/>	002RS3	Depth Adjustable Back (DAB) 3.0" of rearward adjustment. <i>N/A w/ swing-away or flip-back armrest.</i>	\$363.00

Heavy Duty Package			
<input type="checkbox"/>	002HV1	Heavy Duty (18"-24" Wide only) (350 lbs. weight capacity). Includes Reinforced Back Upholstery & Stabilizer Bar.	\$1,243.00

2. SIZE / SEATING

Frame Width			
<input type="checkbox"/>	002W3	12"	NC
<input type="checkbox"/>	002W4	13"	NC
<input type="checkbox"/>	002W5	14"	NC
<input type="checkbox"/>	002W6	15"	NC
<input type="checkbox"/>	002W7	16"	NC
<input type="checkbox"/>	002W8	17"	NC
<input type="checkbox"/>	002W9	18"	NC
<input type="checkbox"/>	002W10	19"	NC
<input type="checkbox"/>	002W11	20"	\$303.00
<input type="checkbox"/>	002W12	21" (Only Avail. w/ Heavy Duty)	\$303.00
<input type="checkbox"/>	002W13	22" (Only Avail. w/ Heavy Duty)	\$303.00
<input type="checkbox"/>	002W57	B4ME - 23" Width (Heavy Duty)	\$303.00
<input type="checkbox"/>	002W58	B4ME - 24" Width (Heavy Duty)	\$303.00

Frame Depth			
<i>Seat Depth can be ordered up to 3" smaller for growth. Std frame available with 13"-22" frame Depth & HD frame available with 16"-22" frame Depth. Hemi available with 16"-18" & 20"-22" frame depth. Please refer to matrix in page 8 of Appendix for frame Depth Vs seat Depth matrix. Growth is achieved to the front of the depth.</i>			
<input type="checkbox"/>	002FD4	13"	NC
<input type="checkbox"/>	002FD5	14"	NC
<input type="checkbox"/>	002FD6	15"	NC
<input type="checkbox"/>	002FD7	16"	NC
<input type="checkbox"/>	002FD8	17"	NC
<input type="checkbox"/>	002FD9	18"	NC
<input type="checkbox"/>	002FD10	19" Steel reinforced	NC
<input type="checkbox"/>	002FD36	20" Steel reinforced	NC
<input type="checkbox"/>	002FD51	B4ME - 21" Frame Depth	\$303.00
<input type="checkbox"/>	002FD52	B4ME - 22" Frame Depth	\$303.00

Seat Depth			
<i>12" seat depth not available with Hemi frame</i>			
<input type="checkbox"/>	002SD5	12"	NC
<input type="checkbox"/>	002SD6	13"	NC
<input type="checkbox"/>	002SD7	14"	NC
<input type="checkbox"/>	002SD8	15"	NC
<input type="checkbox"/>	002SD9	16"	NC
<input type="checkbox"/>	002SD10	17"	NC
<input type="checkbox"/>	002SD11	18"	NC
<input type="checkbox"/>	002SD72	19"	\$303.00
<input type="checkbox"/>	002SD13	20"	\$303.00
<input type="checkbox"/>	002SD105	B4ME - 21" Depth	\$303.00
<input type="checkbox"/>	002SD106	B4ME - 22" Depth	\$303.00
<input type="checkbox"/>	002SD107	B4ME - 21" Depth (Heavy Duty)	\$303.00
<input type="checkbox"/>	002SD108	B4ME - 22" Depth (Heavy Duty)	\$303.00

2. SIZE / SEATING (CONT)

Seat Sling			
<input type="checkbox"/>	002SL1	Standard Seat Sling	NC
<input type="checkbox"/>	002SL6	Omit Seat Sling	NC

JAY Cushions (Optional)			
<i>To order any JAY cushions on-chair, please see the JAY price list.</i>			
<i>Cushion name or part number must be filled out with desired width and depth</i>			
<input type="checkbox"/>	002JC20	Cushion Name or Part # _____	Price List
		Width: _____	Depth: _____

3. CASTERS / SEAT HEIGHT

Front Seat Height							
<i>Please see matrix on Page 9 for additional information. 13.5"-14" Hemi only</i>							
<i>21.5"-22" not available in Hemi Frame</i>							
<input type="checkbox"/>	002SH40	13.5"	NC	<input type="checkbox"/>	002SH18	18.0"	NC
<input type="checkbox"/>	002SH41	14.0"	NC	<input type="checkbox"/>	002SH20	18.5"	NC
<input type="checkbox"/>	002SH42	14.5"	NC	<input type="checkbox"/>	002SH21	19.0"	NC
<input type="checkbox"/>	002SH12	15.0"	NC	<input type="checkbox"/>	002SH23	19.5"	NC
<input type="checkbox"/>	002SH13	15.5"	NC	<input type="checkbox"/>	002SH24	20.0"	NC
<input type="checkbox"/>	002SH14	16.0"	NC	<input type="checkbox"/>	002SH26	20.5"	NC
<input type="checkbox"/>	002SH15	16.5"	NC	<input type="checkbox"/>	002SH27	21.0"	NC
<input type="checkbox"/>	002SH16	17.0"	NC	<input type="checkbox"/>	002SH29	21.5"	NC
<input type="checkbox"/>	002SH17	17.5"	NC	<input type="checkbox"/>	002SH36	22.0"	NC

Caster Fork			
<i>Please see matrix on Page 9 for additional information. Frog Legs not available with Integral caster housing</i>			
<input type="checkbox"/>	002CF46	Multi Position Fork-Short	NC
<input type="checkbox"/>	002CF47	Multi Position Fork- Tall	NC
<input type="checkbox"/>	002CF62	3" Fork	NC
<input type="checkbox"/>	002CF12	5 1/4" Fork	NC
<input type="checkbox"/>	002CF17	6 " Fork	NC
<input type="checkbox"/>	002CF23	7" Fork	NC
<input type="checkbox"/>	002CF29	8" x 2" Fork	NC
<input type="checkbox"/>	002CF65	Multiple Position <i>Integral caster housing only</i>	NC
<input type="checkbox"/>	002CF69	Multiple Position Single Sided Fork <i>Integral caster housing only</i>	\$173.00
<input type="checkbox"/>	002CF53	Frog Legs Suspension (0-100 lbs)	\$566.00
<input type="checkbox"/>	002CF54	Frog Legs Suspension (101-190 lbs)	\$566.00
<input type="checkbox"/>	002CF55	Frog Legs Suspension (191-265 lbs)	\$566.00

Caster Wheels			
<i>See matrix on page 9.</i>			
<input type="checkbox"/>	002CW1	3" Micro	NC
<input type="checkbox"/>	002CW3	4" Low Profile Polyurethane <i>N/A w/ HD package</i>	NC
<input type="checkbox"/>	002CW31	4" Micro Lighted	\$108.00
<input type="checkbox"/>	002CW72	4" x 1" Aluminum Polyurethane	\$72.00
<input type="checkbox"/>	002CW44	4" x 1.25" Semi Pneumatic	NC
<input type="checkbox"/>	002CW64	4" x 1.5" Aluminum Soft Roll	\$108.00
<input type="checkbox"/>	002CW5	5" Low Profile Polyurethane	NC
<input type="checkbox"/>	002CW51	5" Micro Lighted	\$108.00
<input type="checkbox"/>	002CW6	5" Soft Roll (Grey) <i>N/A w/ Frog Legs</i>	\$97.00
<input type="checkbox"/>	002CW65	5" x 1" Aluminum Polyurethane	\$124.00
<input type="checkbox"/>	002CW7	5" x 1.5" Semi-Pneumatic	\$108.00
<input type="checkbox"/>	002CW66	5" x 1.5" Aluminum Soft Roll	NC
<input type="checkbox"/>	002CW34	6" Polyurethane	NC
<input type="checkbox"/>	002CW33	6" Pneumatic	\$108.00
<input type="checkbox"/>	002CW35	6" x 1.5" Semi Pneumatic	\$108.00
<input type="checkbox"/>	002CW68	6" x 1.5" Aluminum Soft Roll	NC
<input type="checkbox"/>	002CW16	7" Polyurethane	NC
<input type="checkbox"/>	002CW32	8" Polyurethane	NC
<input type="checkbox"/>	002CW21	8" Pneumatic	\$144.00
<input type="checkbox"/>	002CW39	8" x 1.5" Semi Pneumatic	\$144.00
<input type="checkbox"/>	002CW36	8" x 2" Pneumatic	\$243.00
<input type="checkbox"/>	002CW37	8" x 2" Pneumatic w/Airless Insert	\$387.00

Caster Options			
<input type="checkbox"/>	002OC1	Caster Pin Locks (N/A w/8"x2") <i>NA w/ Xtender, Frog Legs or Transit</i>	\$209.00

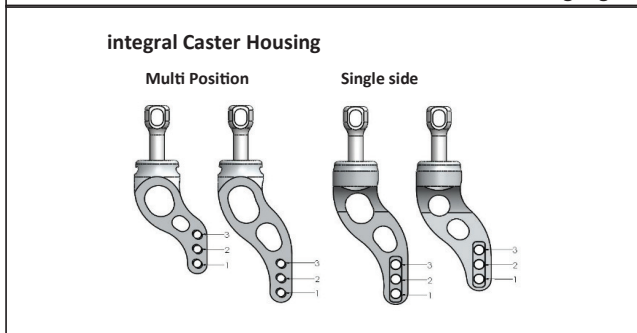
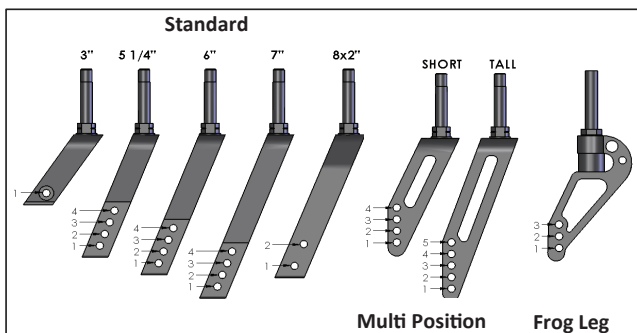

Caster Housing			
<i>Integral bearing forks only available with Integral caster housing</i>			
<input type="checkbox"/>	002CP2	Standard	NC
<input type="checkbox"/>	002CP14	Integral Caster Housing <i>N/A with caster Pin locks</i>	\$108.00

4. REAR WHEELS / SEAT HEIGHT

Rear Seat Height							
<input type="checkbox"/>	002RH11	13.0"	NC	<input type="checkbox"/>	002RH26	17.5"	NC
<input type="checkbox"/>	002RH12	13.5"	NC	<input type="checkbox"/>	002RH20	18.0"	NC
<input type="checkbox"/>	002RH13	14.0"	NC	<input type="checkbox"/>	002RH27	18.5"	NC
<input type="checkbox"/>	002RH14	14.5"	NC	<input type="checkbox"/>	002RH21	19.0"	NC
<input type="checkbox"/>	002RH15	15.0"	NC	<input type="checkbox"/>	002RH37	19.5"	NC
<input type="checkbox"/>	002RH16	15.5"	NC	<input type="checkbox"/>	002RH22	20.0"	NC
<input type="checkbox"/>	002RH17	16.0"	NC	<input type="checkbox"/>	002RH38	20.5"	NC
<input type="checkbox"/>	002RH18	16.5"	NC	<input type="checkbox"/>	002RH23	21.0"	NC
<input type="checkbox"/>	002RH19	17.0"	NC	<input type="checkbox"/>	002RH39	21.5"	NC
				<input type="checkbox"/>	002RH40	22.0"	NC

Axle Plate			
<input type="checkbox"/>	002AL102	Standard Adjustable (All in-one)	NC
<input type="checkbox"/>	002AL6	Amputee Adjustable N/A w/ Padded Armrest	\$144.00

Axle			
<input type="checkbox"/>	002AX1	Quick Release Steel	NC
<input type="checkbox"/>	002AX11	Quad Quick Release 5 Spoke Mag & Mountain Wheel only	\$179.00

One Arm Drive
 N/A w/ Xtender, 12", 23" & 24" wide, amputee axle plates, and small tray table. N/A w/ combination of Padded SA arms and Anti tips. Only available w/ 20", 22", 24" mag wheels. **Max weight capacity of 300 lbs. Only available in 6 spoke Mags**

<input type="checkbox"/>	002AL16	One Arm Drive Adj. Axle Plate	\$1,362.00
	<input type="checkbox"/>	002OA1 Small Handrim (N/A w/ 20" wheels)	NC
		<input type="checkbox"/> RH position <input type="checkbox"/> LH position	
	<input type="checkbox"/>	002OA2 Standard Handrim	NC
		<input type="checkbox"/> RH position <input type="checkbox"/> LH position	
Select Wheel Size:	<input type="checkbox"/> 20"	<input type="checkbox"/> 22"	<input type="checkbox"/> 24"

Xtender Power Assist
 RSH of 14.5"-20" for 22" rear wheels and RSH 15.5"-21" for 24" wheels. Front seat height must be greater than rear. N/A w/ Transit Option **Max weight capacity of 265 lbs.** Available 12"-22" widths.

Xtender Power Assist			
<input type="checkbox"/>	002XT6	22" Xtender Power Assist JWX-2 NICKEL	\$9,848.00
<input type="checkbox"/>	002XT7	22" Xtender Power Assist JWX-2 LITHIUM	\$11,433.00
<input type="checkbox"/>	002XT4	24" Xtender Power Assist JWX-2 NICKEL	\$9,848.00
<input type="checkbox"/>	002XT5	24" Xtender Power Assist JWX-2 LITHIUM	\$11,433.00

Please select one of the following handrim options

<input type="checkbox"/>	002XH5	Plastic Coated	NC
<input type="checkbox"/>	002XH6	Stainless Steel	NC

Xtender - Other Options			
<input type="checkbox"/>	002XA10	Spare NiMH Power Pack - NICKEL	\$1,897.00
<input type="checkbox"/>	002XA11	Spare Li-ion Power Pack - LITHIUM	\$2,442.00

Xtender Wheel Options			
<input type="checkbox"/>	002XA8	SPARE 22" Lite Spoke Pneu Alum	NC
<input type="checkbox"/>	002XA9	SPARE 22" Lite Spoke Pneu Plastic	\$142.00
<input type="checkbox"/>	002XA2	SPARE 24" Lite Spoke Pneu Alum	NC
<input type="checkbox"/>	002XA4	SPARE 24" Lite Spoke Pneu Plastic	\$142.00

Rear Wheel Type			
<i>Not applicable w/ Xtender Power Assist Option. Ultra Lightweight Wheels only available w/ Alum Anodized Handrim. Handrims cannot be omitted on Lite Spoke Wheels.* Omit Rear wheel will default chair configuration set up to a 24" wheel</i>			
<input type="checkbox"/>	002RW103	20" Mag Wheel 5 Spoke	NC
<input type="checkbox"/>	002RW104	22" Mag Wheel 5 Spoke	NC
<input type="checkbox"/>	002RW102	24" Mag Wheel 5 Spoke	NC
<input type="checkbox"/>	002RW90	20" Lite Spoke Wheel	\$315.00
<input type="checkbox"/>	002RW91	22" Lite Spoke Wheel	\$315.00
<input type="checkbox"/>	002RW92	24" Lite Spoke Wheel	NC
<input type="checkbox"/>	002RW93	25" Lite Spoke Wheel	NC
<input type="checkbox"/>	002RW94	26" Lite Spoke Wheel	\$124.00
<input type="checkbox"/>	002RW77	22" Ultra Lightweight Spoke Wheel	\$352.00
<input type="checkbox"/>	002RW78	24" Ultra Lightweight Spoke Wheel	\$352.00
<input type="checkbox"/>	002RW28	22" Spinergy SPOX Black	\$851.00
<input type="checkbox"/>	002RW95	24" Spinergy SPOX Black	\$851.00
<input type="checkbox"/>	002RW96	25" Spinergy SPOX Black	\$851.00
<input type="checkbox"/>	002RW97	26" Spinergy SPOX Black	\$851.00
<input type="checkbox"/>	002RW32	22" Spinergy LX Black	\$1,095.00
<input type="checkbox"/>	002RW98	24" Spinergy LX Black	\$1,095.00
<input type="checkbox"/>	002RW99	25" Spinergy LX Black	\$1,095.00
<input type="checkbox"/>	002RW40	26" Spinergy LX Black	\$1,095.00
<input type="checkbox"/>	002RW50	24" Mountain	\$387.00
<input type="checkbox"/>	002RW25	Omit Rear Wheel and Axle *	NC
<input type="checkbox"/>	002RW49	Omit Rear Wheel (Use w/24" Xtender)	NC
<input type="checkbox"/>	002RW111	Omit Rear Wheel (Use w/22" Xtender)	NC

Rear Wheel Tire			
<input type="checkbox"/>	002RT1	Pneumatic	NC
<input type="checkbox"/>	002RT2	Pneumatic Airless Insert N/A with Xtender.	\$243.00
<input type="checkbox"/>	002RT24	Pneumatic Airless Insert - Infinergy® Lightweight - E-TPU material	\$243.00
<input type="checkbox"/>	002RT3	Full Poly	NC
<input type="checkbox"/>	002RT38	SHOX Performance Poly	\$144.00
<input type="checkbox"/>	002RT25	Primo Orion Poly	\$267.00
<input type="checkbox"/>	002RT39	High-Pressure Clincher Black	\$103.00
<input type="checkbox"/>	002RT27	Knobby V-TRAK	\$119.00
<input type="checkbox"/>	002RT21	Schwalbe Marathon Plus Evolution	\$155.00
<input type="checkbox"/>	002RT12	Mountain Tire <i>Only available on 24" Mountain Rear Wheel</i>	NC

4. REAR WHEELS / SEAT HEIGHT (CONT)

Rear Seat Height Availability Matrices

Rear tire, side frame, and axle plate selections dictate seat height availability. *Not all combinations are possible within acceptable seat height ranges

Rear Tire	Min RSH	Max RSH
20" Pneumatic, Poly	13"	19.0"
22" Pneumatic, Poly	14.0"	20.0"
22" HP Clincher Blk	13.5"	19.5"
22" Schwalbe	13.5"	19.5"
24" Pneumatic, Poly	15"	21.0"
24" HP Clincher Blk	14.5"	20.5"
24" Knobby	15"	21.0"
24" Schwalbe	14.5"	20.5"
24" SHOX Poly	14.5"	20.5"
24" Mountain	15.0"	21.0"
25" HP Clincher Blk	15.0"	21.0"
25" Schwalbe	15.0"	21.0"
25" SHOX Poly	14.5"	20.5"
26" Pneumatic	16.0"	22.0"
26" HP Clincher Blk	15.5"	21.5"
26" Schwalbe	15.5"	21.5"

Rear Side Frame	Min RSH	Max RSH
Curved	13"	21.0"
Straight	13	22.0"
DAB	13	22.0"

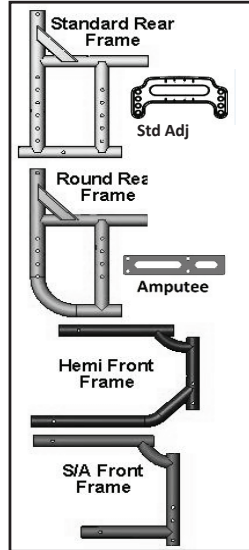

Axle Plate	Min RSH	Max RSH
Std Adj (All in one)	13"	22.0"
Amputee	14"	22.0"

Wheel Tire	5 Spoke Mag	Mag	Lite Spoke	Ultra Lt wt	Spinergy
Pneumatic	20,22,24	20,22,24	20,22,24,26		24,26
Pneumatic w/Airless Insert	20,22,24	20,22,24	20,22,24,26		24,26
Full Poly Tire	20,22,24	20,22,24	20,22,24		
High Pressure Clinch Blk			22,24,26	22,24	22,24,26
Knobby V-TRAK			24		24
Schwalbe Marathon			24,25,26	22,24	24,25,26
SHOX Perform. Poly	20,22,24		24,25		24,25

20" = 451 mm 22" = 501 mm 24" = 540 mm 25" = 559 26" = 590

Handrim

Natural Fits available in 22", 24", and 25". Handrim selection N/A w/ Xtender. Ultra lightweight wheels only available w/ alum anodized handrim. Plastic coated limited to certain rims and sizes. Natural Fit w/ 5 spoke MAG only available in 24"

<input type="checkbox"/>	002HR1	Aluminum Anodized	NC
<input type="checkbox"/>	002HR4	Plastic Coated - N/A on every rim	\$144.00
<input type="checkbox"/>	002HR22	Natural Fit - Standard Grip	\$368.00
<input type="checkbox"/>	002HR25	Natural Fit - No Thumb Grip	\$368.00
<input type="checkbox"/>	002HR23	Natural Fit - Super Grip	\$428.00
<input type="checkbox"/>	002HR30	Natural Fit LT - Standard Grip	\$513.00
<input type="checkbox"/>	002HR31	Natural Fit LT - Super Grip	\$583.00
<input type="checkbox"/>	002HR32	Natural Fit LT - No Thumb Grip	\$549.00
<input type="checkbox"/>	002HR26	The Surge - Oval w/Gription Strip	\$549.00
<input type="checkbox"/>	002HR27	The Surge LT - Oval w/Gription Strip	\$583.00
<input type="checkbox"/>	002HR28	Q-Grip Neoprene Coated	\$464.00
<input type="checkbox"/>	002HR24	Spinergy Flex Rim Available on 24" & 25" Spinergy LX wheel	\$691.00
<input type="checkbox"/>	002HR7	Omit Handrim Option may not be available on all wheels	NC
<input type="checkbox"/>	002HR8	8 Oblique N/A w/ Xtender. Only available with 24" or 26" 6 spokeMag or Lite Spoke rims.	\$144.00

Camber

<input type="checkbox"/>	002C11	0°	NC
<input type="checkbox"/>	00217C1	2° (default)	NC
<input type="checkbox"/>	002C13	4°	NC

Center of Gravity Preset

Amputee Axle Plate will come preset at 1.0" Center of Gravity (CG), range of adjustment is -3.0" to -1.75" and 1.0" to 3.5" CG.

<input type="checkbox"/>	002CC2	1.0" (default)	NC
<input type="checkbox"/>	002CC3	1.5"	NC
<input type="checkbox"/>	002CC4	2.0"	NC
<input type="checkbox"/>	002CC5	2.5"	NC
<input type="checkbox"/>	002CC6	3.0"	NC
<input type="checkbox"/>	002CC7	3.5"	NC

One Arm Drive CG

<input type="checkbox"/>	002CC30	1AD Forward position	NC
<input type="checkbox"/>	002CC31	1AD Reward position	NC
<input type="checkbox"/>	002CC32	1AD Center position	NC

5. WHEEL LOCKS

Wheel Lock

Ergo & compact N/A w/ 13"-14" frame depth or amputee axle plate. Additional No Gos may exist depending on wheel size and position

<input type="checkbox"/>	002WL46	High Mount Push	NC
<input type="checkbox"/>	002WL50	High Mount Pull	NC
<input type="checkbox"/>	002WL75	Ergo Scissor	\$155.00
<input type="checkbox"/>	002WL64	Compact	\$160.00
<input type="checkbox"/>	002WL24	Unilateral Wheel Lock Right	\$315.00
<input type="checkbox"/>	002WL23	Unilateral Wheel Lock Left	\$315.00
<input type="checkbox"/>	002WL10	Omit	NC

Wheel Lock Option

<input type="checkbox"/>	002WL12	Do Not Mount	NC
--------------------------	---------	--------------	----

Extension Handle

N/A w/ ergo scissor or compact wheel locks

<input type="checkbox"/>	002EH7	Extension Handle (Pair)	\$72.00
--------------------------	--------	-------------------------	---------

Grade Aid

Only available w/ high mount push or pull to lock wheel locks on pneumatic or pneumatic w/ airless tire options

<input type="checkbox"/>	002GA1	Grade Aid	\$155.00
--------------------------	--------	-----------	----------

6. HANGER & FOOTREST

Hangers

Front mount hangers only available w/ aluminum angle adj footplates.
ALR/ELR Hangers N/A w/ Push To Lock wheel locks.

<input type="checkbox"/>	002H145	60° Swing In/Out Hanger	NC
<input type="checkbox"/>	002H139	70° Swing In/Out Hanger	NC
<input type="checkbox"/>	002H141	80° Swing In/Out Hanger	NC
<input type="checkbox"/>	002H154	60° Swing In/Out Hanger Hemi	NC
<input type="checkbox"/>	002H155	70° Swing In/Out Hanger Hemi	NC
<input type="checkbox"/>	002H140	70° Swing In/Out Front Mount	NC
<input type="checkbox"/>	002H142	80° Swing In/Out Front Mount	NC
<input type="checkbox"/>	002H158	90° Swing In/Out Front Mount	NC
<input type="checkbox"/>	002H159	Articulating Hanger - Ext Mount N/A w/ Platform Flip Up and Alum Angle Adj Front Mount footplates, 14"-22" width	\$518.00
<input type="checkbox"/>	002H160	Elevating Hanger - Ext Mount N/A w/ Platform Flip Up and Alum Angle Adj Front Mount footplates, 14"-22" width	\$334.00
<input type="checkbox"/>	002H161	Elevating Hanger - Front Mount Only available w/ front mount alum angle adj footplates and 14"-22" width	\$334.00
<input type="checkbox"/>	002H32	Omit Hanger & Footplate	NC

Articulating / Elevating Hanger Cover

<input type="checkbox"/>	002DI47	Neoprene Cover	\$320.00
<input type="checkbox"/>	002DI48	Gel Pad Cover	\$374.00

Footplates

Heel loop or leg strap not included. See Footplate Options Section

<input type="checkbox"/>	002F1	Composite (13"-22"w)	NC
<input type="checkbox"/>	002F271	Composite Angle Adj-(16"-22"w)	\$173.00
<input type="checkbox"/>	002F3	Alum Angle Adj - Ext Mt (12"-22"w)	\$173.00
<input type="checkbox"/>	002F8	Alum Angle Adj - Front Mt(12"-22"w)	\$173.00
<input type="checkbox"/>	002F5	Alum Footplate - Fixed (14"-22"w) Available w/ Ext Mount ELR or ALR	NC
<input type="checkbox"/>	002F48	Platform Flip Up Angle Adj (12"-22"w) N/A w/ Hemi Hangers,ELR/ALR,Front Mnt	\$227.00
<input type="checkbox"/>	002F7	Omit Footplate & Ext Tube	NC

Footplate Options (Ext Tube & Front Mount)

<input type="checkbox"/>	002HL1	Heel Loop	NC
<input type="checkbox"/>	002HL5	Leg Strap	NC

Footrest Extension Tubes

Required w/ extension tube mounted hangers. See leg length matrix

<input type="checkbox"/>	002E61	Short Hemi	NC
<input type="checkbox"/>	002E1	Short	NC
<input type="checkbox"/>	002E2	Medium	NC
<input type="checkbox"/>	002E5	Long	NC
<input type="checkbox"/>	002E16	High Mount N/A w/ one-arm drive option or ELR/ALR or 90° front mount. Only available w/angle adj footplates	\$96.00
<input type="checkbox"/>	002E23	2" - Front Mount Only N/A w/ 6", 7" or 8" casters with 90° hangers, or ELR's	\$52.00
<input type="checkbox"/>	002E24	4" - Front Mount Only N/A w/6", 7" or 8" casters w/ 90° hangers or ELR/ALR	\$52.00

Lower Leg Length Setting (Extension Mount Only)

Recommend 2" less than FSTFH. (*)denotes frame, 9" & 9.5" Hemi Only

<input type="checkbox"/>	002LO01	9.0"(*)	NC	<input type="checkbox"/>	002LO13	15.0"	NC
<input type="checkbox"/>	002LO02	9.5"(*)	NC	<input type="checkbox"/>	002LO14	15.5"	NC
<input type="checkbox"/>	002LO03	10.0"	NC	<input type="checkbox"/>	002LO15	16.0"	NC
<input type="checkbox"/>	002LO04	10.5"	NC	<input type="checkbox"/>	002LO16	16.5"	NC
<input type="checkbox"/>	002LO05	11.0"	NC	<input type="checkbox"/>	002LO17	17.0"	NC
<input type="checkbox"/>	002LO06	11.5"	NC	<input type="checkbox"/>	002LO18	17.5"	NC
<input type="checkbox"/>	002LO07	12.0"	NC	<input type="checkbox"/>	002LO19	18.0"	NC
<input type="checkbox"/>	002LO08	12.5"	NC	<input type="checkbox"/>	002LO20	18.5"	NC
<input type="checkbox"/>	002LO09	13.0"	NC	<input type="checkbox"/>	002LO21	19.0"	NC
<input type="checkbox"/>	002LO10	13.5"	NC	<input type="checkbox"/>	002LO22	19.5"	NC
<input type="checkbox"/>	002LO11	14.0"	NC	<input type="checkbox"/>	002LO23	20.0"	NC
<input type="checkbox"/>	002LO12	14.5"	NC	<input type="checkbox"/>	002LO24	20.5"Std. Only	NC

Z-finity Hangers/Footrest System

(Maximum weight capacity for Z-Finity footrests is 165 lbs)

Some interference may exist in certain configurations. N/A with Heavy Duty

<input type="checkbox"/>	002H162	Z-finity Hanger	NC
--------------------------	---------	-----------------	----

Z-finity Footrest Mount

<input type="checkbox"/>	002DI22	Direct Hanger Mt/Fixed Frame - High	NC
<input type="checkbox"/>	002DI23	Direct Hanger Mt/Fixed Frame - Low	NC
<input type="checkbox"/>	002DI24	Extension Tube Mount	NC

Z-finity Footrest Pivot Arm

<input type="checkbox"/>	002DI20	Short 2"	NC
<input type="checkbox"/>	002DI21	Long 3 1/4"	NC

Z-finity Footplate

Some interference may exist in certain configurations.

<input type="checkbox"/>	002F320	Multi Angle Adjustable (Pair) (not avail. w/8"-9" widths)	\$243.00
<input type="checkbox"/>	002F321	Angle Adjustable Platform Footboard	\$243.00
<input type="checkbox"/>	002F6	Omit Footplate	NC

Z-finity ExtensionTube Length (When Choosing Ext. Tube Mount)

<input type="checkbox"/>	002E62	Hemi Short	NC
<input type="checkbox"/>	002E1	Short	NC
<input type="checkbox"/>	002E2	Medium	NC
<input type="checkbox"/>	002E5	Long	NC

7. BACKREST / SEATING

Back Type

<input type="checkbox"/>	002BT10	Standard (see section A)	NC	<input type="checkbox"/>	002BT22	Angle Adjustable Back (5"-7" Pivot) (see section B)	\$352.00
<input type="checkbox"/>	002BT20	Angle Adjustable Back (3-5" Pivot) (see section B)	\$352.00	<input type="checkbox"/>	002BT6	Depth Adjustable (Required with DAB) (see section C)	NC

SECTION A

Back Height Setting

<input type="checkbox"/>	002UX4	9"	NC	<input type="checkbox"/>	002UX16	15"	NC
<input type="checkbox"/>	002UX6	10"	NC	<input type="checkbox"/>	002UX18	16"	NC
<input type="checkbox"/>	002UX8	11"	NC	<input type="checkbox"/>	002UX20	17"	NC
<input type="checkbox"/>	002UX10	12"	NC	<input type="checkbox"/>	002UX22	18"	NC
<input type="checkbox"/>	002UX12	13"	NC	<input type="checkbox"/>	002UX24	19"	NC
<input type="checkbox"/>	002UX14	14"	NC				

Back Height

<input type="checkbox"/>	002B1	Low (9"-12" Std Back height range)	NC
<input type="checkbox"/>	002B5	Medium (12"-15" Std Back height range)	NC
<input type="checkbox"/>	002B9	Tall (16"-19" Std Back height range)	NC

Back Post Options

Omit push handles N/A w/ stabilizer bar. Folding HA push handle N/A w/8 deg or Low back height.

Standard Back type options:

<input type="checkbox"/>	002BP1	Push Handle Straight	NC
<input type="checkbox"/>	002BP3	Push Handle 8° Med or Tall only. N/A w/ Angle Adjustable Backrest	NC
<input type="checkbox"/>	002BP2	Omit Push Handle Straight (N/A w/HD)	NC
<input type="checkbox"/>	002BP4	Omit Push Handle 8° (N/A w/HD) Med or Tall only	NC
<input type="checkbox"/>	002PH17	Folding Push Handle with Ht. Adj. Back N/A w/Angle Adj Back & Heavy D.	\$305.00

SECTION B

Angle Adjustable Backrest Pivot Height

Standard push handles only. Some interference w/ Padded SA arms. N/A w/ flip-back or flip-back height adjustable armrests (classic).

<input type="checkbox"/>	002AH1	Angle Adjustable Pivot 3"	NC
<input type="checkbox"/>	002AH2	Angle Adjustable Pivot 4"	NC
<input type="checkbox"/>	002AH3	Angle Adjustable Pivot 5"	NC
<input type="checkbox"/>	002AH4	Angle Adjustable Pivot 6"	NC
<input type="checkbox"/>	002AH5	Angle Adjustable Pivot 7"	NC

Preset Angle Adjustable Backrest (-15° to +3°) (Optional)

<input type="checkbox"/>	002BD5	Back Angle - 15°	NC
<input type="checkbox"/>	002BD4	Back Angle - 12°	NC
<input type="checkbox"/>	002BD3	Back Angle - 6°	NC
<input type="checkbox"/>	002BD2	Back Angle - 0°	NC
<input type="checkbox"/>	002BD1	Back Angle +3°	NC

Angle Adj Back type options:

<input type="checkbox"/>	002BP5	Angle Adj. Straight Push Handles	NC
<input type="checkbox"/>	002BP6	Angle Adj. Omit Push Handles, N/A w/HD	NC

Circle the height setting in the below chart:

Angle Adjustable Backrest Chart

Back Tube Height	Low	Medium	Tall
Pivot Regular set at 3"	12" 13" 14"	15" 16" 17"	17" 18" 19"
Pivot Regular set at 4"	13" 14" 15"	16" 17" 18"	18" 19" 20"
Pivot Regular set at 5"	14" 15" 16"	17" 18" 19"	19" 20" 21"
Pivot Tall set at 5"	14" 15" 16"	17" 18" 19"	19" 20" 21"
Pivot Tall set at 6"	15" 16" 17"	18" 19" 20"	N/A
Pivot Tall set at 7"	16" 17" 18"	19" 20" 21"	N/A

Adjustable Pivot Point Measurement from Seat Sling

If back height option is not chosen, middle option will be present

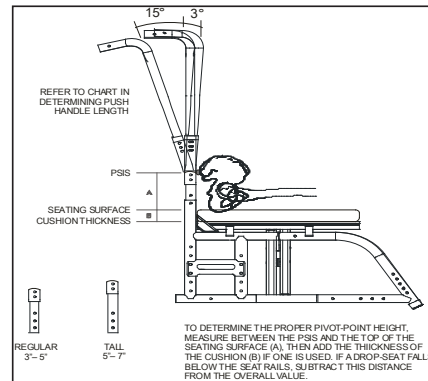

SECTION C

DAB Back Post Options

Diagram of DAB in Appendix on page 9. SA Stroller Handle height range is 21.25"-28.5"

<input type="checkbox"/>	002BP33	DAB - Swing Away Stroller Handles	\$190.00
<input type="checkbox"/>	002BP27	DAB - Post Standard (19")	NC
<input type="checkbox"/>	002BP28	DAB - Post Medium (22")	NC
<input type="checkbox"/>	002BP29	DAB - Post Tall (25")	NC

DAB Backrest Options

DAB Solid Back NA w/23" & 24" frame widths

<input type="checkbox"/>	002BU28	Omit DAB Solid Back and Hardware	NC
<input type="checkbox"/>	002BU29	Omit DAB Solid Back Include Hardware	\$160.00
<input type="checkbox"/>	002BU23	Depth Adjustable Solid Back	\$185.00

DAB Solid Backrest Height

<input type="checkbox"/>	002B66	Depth Adjustable 12"	NC
<input type="checkbox"/>	002B67	Depth Adjustable 14"	NC
<input type="checkbox"/>	002B68	Depth Adjustable 16"	NC
<input type="checkbox"/>	002B69	Depth Adjustable 18"	NC
<input type="checkbox"/>	002B70	Depth Adjustable 20"	NC

Back Type - Build 4 Me Options

Must choose DAB Back type with B4ME options

		B4ME - Dynamic Back	\$1,535.00
	<input type="checkbox"/>	Fixed Back post	NC
<input type="checkbox"/>	002BT127	<input type="checkbox"/> Std (19") <input type="checkbox"/> Med (22") <input type="checkbox"/> Tall (25")	
	<input type="checkbox"/>	Height Adjustable Stroller handles	NC
		<input type="checkbox"/> Std (18"-23") <input type="checkbox"/> Tall (19"-26")	
<input type="checkbox"/>	002BT128	B4ME - Reclining Backrest	\$1,436.00
		<input type="checkbox"/> Med (19") <input type="checkbox"/> Tall (22")	

7. BACKREST / SEATING (cont)

BACKREST UPHOLSTERY AND ACCESSORIES

Backrest Upholstery (Standard or Angle Adjustable)

Std EXO upholstery and Tension adj binding is always black. EXO Tension Adj Uph N/A with Heavy Duty. Max back height 20" for EXO.
Not available with DAB back type.

<input type="checkbox"/>	002BU1	Standard Upholstery	NC
<input type="checkbox"/>	002BU88	Standard Upholstery EXO	\$74.00
Color Binding: <input type="checkbox"/> Silver <input type="checkbox"/> Orange <input type="checkbox"/> Red <input type="checkbox"/> Blue			
<input type="checkbox"/>	002BU70	Backrest Tension Adjust Ballistic *Reference 186BU70 for billing	\$187.00
<input type="checkbox"/>	002BU89	Backrest Tension Adj EXO *Reference XXXBU89 for billing	\$442.00
Color Binding: <input type="checkbox"/> Silver <input type="checkbox"/> Orange <input type="checkbox"/> Red <input type="checkbox"/> Blue			
<input type="checkbox"/>	002BU71	Backrest Tension Adjust 3DX Vented *Reference 186BU71 for billing	\$464.00
<input type="checkbox"/>	002BU82	Jay GO Backrest N/A on Heavy Duty	\$589.00
<input type="checkbox"/>	002BU14	Omit Back Upholstery	NC

Standard Backrest Option

<input type="checkbox"/>	002OD4	Reinforced Upholstery Only avail w/ Std Back Upholstery. Std w/HD package	\$54.00
--------------------------	--------	---	---------

Stabilizer Bar

N/A with Folding Push Handle, or with Ht. Adj. Back or DAB Stroller handles

<input type="checkbox"/>	002SZ1	Stabilizer Bar Standard with HeavyDuty Package and Recline	\$162.00
--------------------------	--------	--	----------

Military Service Patches (Optional)

N/A with standard Upholstery

<input type="checkbox"/>	002VU2	Army Patch	NC
<input type="checkbox"/>	002VU4	Air Force Patch	NC
<input type="checkbox"/>	002VU12	Coast Guard Patch	NC
<input type="checkbox"/>	002VU1	Marines Patch	NC
<input type="checkbox"/>	002VU3	Navy Patch	NC
<input type="checkbox"/>	002VU5	Purple Heart Patch	NC
<input type="checkbox"/>	002VU9	Purple Heart with Army Patch	NC
<input type="checkbox"/>	002VU11	Purple Heart with Air Force Patch	NC
<input type="checkbox"/>	002VU13	Purple Heart with Coast Guard Patch	NC
<input type="checkbox"/>	002VU8	Purple Heart with Marines Patch	NC
<input type="checkbox"/>	002VU10	Purple Heart with Navy Patch	NC

JAY Back (Optional)

<input type="checkbox"/>	002JB01	J3 Back (See J3 Order Form)	Price List
--------------------------	---------	-----------------------------	------------

Stroller Handles (Removable Push Handles)

Only available w/ omit push handles. N/A w/ DAB, amputee axle plate, push handles, or when angle adjustable back is selected, flip-back or flip-back height adjustable armrests, and JAY backs.

<input type="checkbox"/>	002SR2	Regular Stroller Handles	\$190.00
<input type="checkbox"/>	002SR3	Tall Stroller Handles	\$190.00

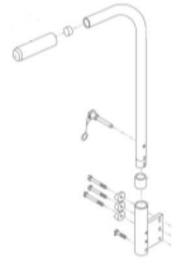

NEW! Stroller Handle Extension - Removable

Add the part number to your order corresponding to the chair width. Only available for widths 12-20". 7/8" to 1" tubing push cane conversion kit will be required except with DAB.

<input type="checkbox"/>	#842052	Stroller Extension Assembly 12" wide	\$182.00
<input type="checkbox"/>	#842053	Stroller Extension Assembly 13" wide	\$182.00
<input type="checkbox"/>	#842054	Stroller Extension Assembly 14" wide	\$182.00
<input type="checkbox"/>	#842055	Stroller Extension Assembly 15" wide	\$182.00
<input type="checkbox"/>	#842056	Stroller Extension Assembly 16" wide	\$182.00
<input type="checkbox"/>	#842057	Stroller Extension Assembly 17" wide	\$182.00
<input type="checkbox"/>	#842058	Stroller Extension Assembly 18" wide	\$182.00
<input type="checkbox"/>	#842059	Stroller Extension Assembly 19" wide	\$182.00
<input type="checkbox"/>	#842063	Stroller Extension Assembly 20" wide	\$182.00
<input type="checkbox"/>	#125324	Push Handle Conversion Kit 7/8" to 1"	\$144.00

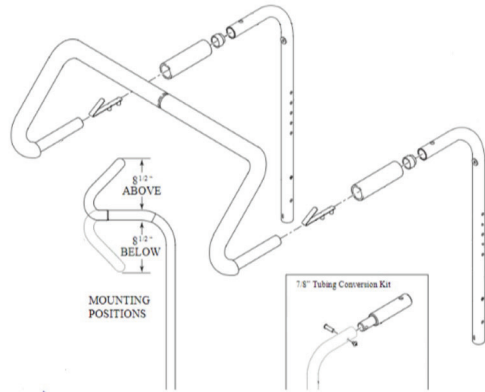

8. ARMREST / SIDE GUARDS

Padded Swing Away

N/A w/ DAB, Amputee axle. Some limitations may exist with integral push handles, some RSTFHs and wheel sizes. **Now available w/Transit.

<input type="checkbox"/>	002AA18	Padded Swing-Away STD (9" to 13")	\$274.00
		Setting <input type="checkbox"/> 9" <input type="checkbox"/> 10" <input type="checkbox"/> 11" <input type="checkbox"/> 12" <input type="checkbox"/> 13"	

Flip Back

N/A w/ DAB, Xtender, 12" - 14" frame depth, Classic Style armpad in highest/lowest axle RSH on rounded rear frame, or angle adjustable back. 4 Point (FS) J3 mounting bracket will cause interference with Flip Back Height Adj armrest. Flip back N/A with amputee axle plate for seat heights requiring the highest axle plate position

<input type="checkbox"/>	002AA6	Flip Back Height Adj(Classic 8.5"-13.5")	\$375.00
<input type="checkbox"/>	002AA5	Flip Back (incl. Desk Length Pad)	NC
<input type="checkbox"/>	002AA65	Flip Back Height Adj (LITE 8.5"-13.5")	\$375.00

Flip Up (For use with Depth Adjustable Back)

Requires an Armpad or Foam from the Arm Pad section below

<input type="checkbox"/>	002AA7	Length Adjustable Locking Flip-up	\$334.00
<input type="checkbox"/>	002AA1	Adj. Locking Flip-up (Std. w/ foam)	\$334.00

Height Adjustable

<input type="checkbox"/>	002AA11	Single Post Hgt. Adj. Std (8.5"-13.5")	\$334.00
<input type="checkbox"/>	002AA29	Single Post Hgt. Adj. Low (7"-11")	\$334.00

Omit Armrest

<input type="checkbox"/>	002AA14	Omit Armrest	NC
--------------------------	---------	--------------	----

Armpad for Height Adjustable

Ergo armpad only available with Single post Height adj & Flip back armrest
Ergo not available with Classic Flip Back armrest

<input type="checkbox"/>	002AM23	Desk Length - Classic (10")	NC
<input type="checkbox"/>	002AM24	Full Length - Classic (14")	NC
<input type="checkbox"/>	002AM9	Armpad Foam - Short (Flip Up armrests)	NC
<input type="checkbox"/>	002AM10	Armpad Foam - Long (Flip Up armrests)	NC
<input type="checkbox"/>	002AM27	Ergo Pad (9.5"-13.5")	NC

Side Guard

Plastic side guards N/A w/ height adj. arms. Side guard interference w/ Padded SA arms at some heights may exist.

<input type="checkbox"/>	002SG33	Plastic Standard (8.5" High)	\$185.00
<input type="checkbox"/>	002SG29	Plastic Low (6.5" High)	\$185.00

9. KEY OPTIONS & ACCESSORIES

Anti-Tip

<input type="checkbox"/>	002AT1	Rear Anti-Tip (NC w/ Xtender)	\$119.00
--------------------------	--------	-------------------------------	----------

Backpack

<input type="checkbox"/>	002A1	Quickie Backpack Black	\$110.00
<input type="checkbox"/>	002A2	Quickie Kids Backpack Black	\$103.00

Seat Pouch

<input type="checkbox"/>	0021A01	Seat Pouch Black /Charcoal	\$82.00
--------------------------	---------	----------------------------	---------

JAY Positioning

<input type="checkbox"/>	002K1	JAY Lower Extremity S/A support <input type="checkbox"/> Left <input type="checkbox"/> Right Position	NC
<input type="checkbox"/>	002K2	Omit Hanger <input type="checkbox"/> Left <input type="checkbox"/> Right	NC
<input type="checkbox"/>	002K7	Pad Size <input type="checkbox"/> 6" x 8" <input type="checkbox"/> 8" x 10"	NC

Additional Cover & Pack Accessories

<input type="checkbox"/>	0028A02	Gel Cover Hanger/Frame	\$160.00
<input type="checkbox"/>	0028A01	Gel Cover Swing Away Arm	\$160.00

Positioning Belts

<input type="checkbox"/>	002A141	Belt 1.5" Auto Buckle w/Clamps	\$96.00
<input type="checkbox"/>	002A117	Belt 2" Aircraft Buckle w/Clamps	\$137.00
<input type="checkbox"/>	002A118	Belt 2" Aircraft Buckle Pad w/Clamp	\$201.00
<input type="checkbox"/>	002A120	Positioning Belt Slide Clamps	\$60.00

Spoke Guards

Only available w/Mountain, and Lite Spoke wheels,
Not available with 5 spoke MAG wheels or Projection handrims

<input type="checkbox"/>	0024A02	Quickie Clear Spoke Guards	\$155.00
<input type="checkbox"/>	0024A01	Quickie Black Spoke Guards	\$155.00

Option #	Definition	Price	Option #	Definition	Price
9. KEY OPTIONS & ACCESSORIES (cont)					
Tray Tables			Miscellaneous		
<input type="checkbox"/>	002A30	Small (13"-14"W)		O2 holder N/A with Xtender or 12" - 13" frame width. Crutch holder N/A with EXO Tension Adj upholstery and Omit push handle	
<input type="checkbox"/>	002A31	Medium (15"-17"W)			
<input type="checkbox"/>	002A32	Large (18"-20"W)			
<input type="checkbox"/>	002A33	X-Large (21"-22"W)			
<input type="checkbox"/>	0028A03	Caddy (N/A w/ front mount hangers)			\$88.00
<input type="checkbox"/>	002A2100	Crutch Holder			\$113.00
<input type="checkbox"/>	002LS14	Extra Leg Strap Black			\$36.00
<input type="checkbox"/>	002IG2	Impact Guard Neoprene			\$60.00
<input type="checkbox"/>	002A73	IV Holder			\$215.00
<input type="checkbox"/>	002A145	O2 Holder			\$422.00
<input type="checkbox"/>	0028A21	Tool Kit			\$42.00
<input type="checkbox"/>	002A999	Quickie Water Bottle & Holder			\$80.00

10. COLOR

NEW! Standard Frame Colors			
<input type="checkbox"/>	002C211	Celestial Sapphire	NC
<input type="checkbox"/>	002C212	Desert Sage	NC
<input type="checkbox"/>	002C213	Desert Tan	NC
<input type="checkbox"/>	002C214	Gloss Black	NC
<input type="checkbox"/>	002C215	Matte Black	NC
<input type="checkbox"/>	002C216	Metallic Shadow	NC
<input type="checkbox"/>	002C217	Midnight Blue	NC
<input type="checkbox"/>	002C218	Mystic Purple	NC
<input type="checkbox"/>	002C219	Petal Pink	NC
<input type="checkbox"/>	002C220	Pink Power	NC
<input type="checkbox"/>	002C221	Red Pepper	NC
<input type="checkbox"/>	002C222	Royal Blue	NC
<input type="checkbox"/>	002C223	Salute Green	NC
<input type="checkbox"/>	002C224	Scarlet noir	NC
<input type="checkbox"/>	002C225	Silver Ore	NC
<input type="checkbox"/>	002C226	Solar Orange	NC
<input type="checkbox"/>	002C227	Starlight White	NC
<input type="checkbox"/>	002C228	Storm Gray	NC
<input type="checkbox"/>	002C229	Turbo Green	NC
<input type="checkbox"/>	002C230	Velocity Yellow	NC

Anodized Color Package			
Standard Axle plate, Multi Forks and Aluminum Soft Roll casters only. N/A with Frog Legs.			
<input type="checkbox"/>	002EB07	Black - Caster only	NC

Additional Options Through Built for Me

To inquire about any unique personalized Quickie products, contact: Phone: (800) 263 - 3390, Email cscanada@sunmed.com



Commonly Requested Options Include:

- Personalized Anodizing
- Xtender Battery on right side
- Dual Mount Wheel Locks - Attendant Foot Lock
- Hub Wheel Locks on Mag or Spoke Wheels
- Colored handrims



11. APPENDIX

Frame Depth matrix

		Seat Depth											
		12"	13"	14"	15"	16"	17"	18"	19"	20"	21"	22"	
Frame Depth	13"	S	S										
	14"	S	S	S									
	15"	S	S	S	S								
	16"		S	S	S	S							
	17"			Hemi*									
	18"			S	S	S	S						
	19"				Hemi*								
	20"				S	S	S	S					
	21"					Hemi*							
	22"							S	S	S	S		
	22"								Hemi*				

"S" = Standard Frame Style

"H" = Hemi Frame Style

*Only (6) Frame Depths avail. on Hemi Style Frame

Depth Adjustable Back Frame

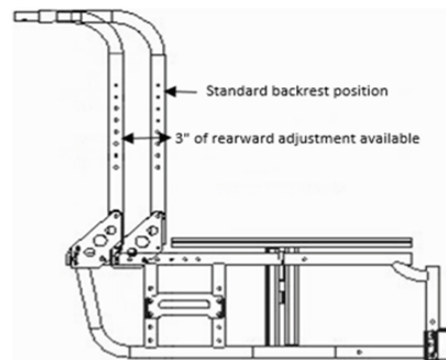

Seat Depth and Frame Depth selections based on Standard Backrest position

11. APPENDIX

Lower Leg Length Matrix

2" & 4" extensions for front mount hangers shipped separate, not mounted. Front seat height must be at least 2" taller than lower leg length on all swing in/out hangers. Front seat height must be at least 2" taller than maximum lower leg length on all front mount hangers. All values shown apply to Standard frame style, subtract 1.5" to get Hemi equivalent. More than 2" will require on field adjustment.

Hanger	Extension	Seat Sling to Top of Footrest in inches		Min Allowable FSH
		Min	Max	
60° Hemi Swing In/Out	Short Hemi	10	13	14
	Short	-	-	-
	Med	12.5	15.5	15.5
	Long	14.5	17.5	17.5
70° Hemi Swing In/Out	Short Hemi	11	14	14
	Short	-	-	-
	Med	13.5	16.5	16
	Long	15.5	18.5	18
60° Swing In/Out	Short	11.5	15	15
	Med	11.5	17	15
	Long	14	18.5	17
70° Swing In/Out	Short	12	16.5	15
	Med	12.5	18.5	15.5
	Long	14.5	20.5	17.5
80° Swing In/Out	Short	13.5	17	15.5
	Med	13.5	19	15.5
	Long	15.5	20.5	17.5
60° Swing In/Out w/Platform Flip Up	Short	11.5	14.5	14
	Long	14	18.5	16
70° Swing In/Out w/Platform Flip Up	Short	13	15.5	15
	Long	15.5	20	17.5
80° Swing In/Out w/Platform Flip Up	Short	13.5	14.5	15.5
	Long	15	19	17
70° Front Mount	No Ext	6	11.5	14
	2"	6	14	16
	4"	6	16	18
80° Front Mount	No Ext	6	12	14
	2"	6	14.5	16.5
	4"	6	16.5	18.5
90° Front Mount	No Ext	5.5	11.5	14
	Short	15	16.5	17
	Med	15	18.5	17
ALR	Long	16.5	20.5	18.5
	Short	12	16.5	15.5
	Med	12	18.5	15.5
ELR Ext. Mount	Long	13.5	20.5	17
	No Ext	5.5	9.5	13

Bckrest Height Matrix

Back Type	Ang-Adj Pivot Ht Setting	Push Handles	Backrest Height	Avail. Ht. Range	
Standard - (Fixed)	N/A	Integral	Low	9"-12"	
			Medium	12"-15"	
			Tall	16"-19"	
		Omit	Low	9"-12"	
			Medium	12"-15"	
			Tall	16"-19"	
Angle Adjustable (3"-5" Pivot)	3"	Integral	Low	12"-14"	
			Medium	15"-17"	
			Tall	17"-19"	
		Integral	Low	13"-15"	
			Medium	16"-18"	
			Tall	18"-20"	
	5"	Integral	Low	14"-16"	
			Medium	17"-19"	
			Tall	19"-20"	
		Omit	Low	12"-14"	
			Medium	15"-17"	
			Tall	17"-19"	
	4"	Omit	Low	13"-15"	
			Medium	16"-18"	
			Tall	18"-20"	
		Omit	Low	14"-16"	
			Medium	17"-19"	
			Tall	19"-20"	
	Angle Adjustable (5"-7" Pivot)	5"	Integral	Low	14"-16"
				Medium	17"-19"
				Tall	19"-20"
			Integral	Low	15"-17"
				Medium	18"-20"
				Tall	N/A
5"		Omit	Low	16"-18"	
			Medium	18"-20"	
			Tall	N/A	
		Omit	Low	14"-16"	
			Medium	17"-19"	
			Tall	19"-20"	
6"	Omit	Low	15"-17"		
		Medium	18"-20"		
		Tall	N/A		
	Omit	Low	16"-18"		
		Medium	18"-20"		
		Tall	N/A		
7"	Omit	Low	16"-18"		
		Medium	18"-20"		
		Tall	N/A		
	Omit	Low	16"-18"		
		Medium	18"-20"		
		Tall	N/A		
Folding Push Handle - (Stroller Handle w/ Knuckle)	N/A	N/A	Low	9"-12"	
			Medium	12"-15"	
			Tall	16"-19"	

11. APPENDIX

Quickie 2 Seat To Floor Height Matrix - Standard Frame *Hemi options will result in a reduction of approx 2 1/2"
 * Values Given are Estimates. Actual seat to floor height may vary based on seat depth and front seat to floor height selection.

All 3" Casters							All 4" Casters							All 5" Casters																	
Fork Size	Stem Size	Bolt Position					Fork Size	Stem Size	Bolt Position					Fork Size	Stem Size	Bolt Position															
		5	4	3	2	1			5	4	3	2	1			5	4	3	2	1											
Multi Position Short	Std	-	-	-	-	16.5	17.0	Multi Position Short	Std	-	-	-	16.5	17.0	17.5	Multi Position Short	Std	-	-	-	16.5	17.0	17.5	18.0							
	1/2"	-	-	-	-	17.0	17.5		1/2"	-	-	-	17.0	17.5	18.0		18.5	1/2"	-	-	-	17.0	17.5	18.0	18.5						
	1"	-	-	-	-	17.5	18.0		1"	-	-	-	17.5	18.0	18.5		19.0	1"	-	-	-	17.5	18.0	18.5	19.0						
Multi Position Tall	Std	-	-	-	-	18.5	19.0	Multi Position Tall	Std	-	-	-	18.5	19.0	19.5	Multi Position Tall	Std	-	-	-	18.5	19.0	19.5	20.0							
	1/2"	-	-	-	-	19.0	19.5		1/2"	-	-	-	19.0	19.5	20.0		20.5	1/2"	-	-	-	19.0	19.5	20.0	20.5						
	1"	-	-	-	-	19.5	20.0		1"	-	-	-	19.5	20.0	20.5		21.0	1"	-	-	-	19.5	20.0	20.5	21.0						
3"	Std	-	-	-	-	15.0	-	3"	Std	-	-	-	-	-	-	3"	Std	-	-	-	-	-	-	3"	Std	-	-	-	-	-	-
	1/2"	-	-	-	-	15.5	-		1/2"	-	-	-	-	-	-		1/2"	-	-	-	-	-	-		-	-					
	1"	-	-	-	-	16.0	-		1"	-	-	-	-	-	-		1"	-	-	-	-	-	-		-	-					
5 1/4"	Std	-	-	-	-	18.0	-	5 1/4"	Std	-	-	-	17.0	17.5	18.0	5 1/4"	Std	-	-	-	17.5	18.0	18.5	5 1/4"	Std	-	-	-	18.0	18.5	
	1/2"	-	-	-	-	18.0	-		1/2"	-	-	-	18.0	18.5	19.0		1/2"	-	-	-	-	-	-		-	-					
	1"	-	-	-	-	18.5	-		1"	-	-	-	18.5	19.0	19.5		1"	-	-	-	-	-	-		-	-					
6"	Std	-	-	-	-	18.0	-	6"	Std	-	-	-	17.5	18.0	18.5	6"	Std	-	-	-	18.0	18.5	19.0	6"	Std	-	-	-	18.0	18.5	
	1/2"	-	-	-	-	18.5	-		1/2"	-	-	-	18.5	19.0	19.5		1/2"	-	-	-	-	-	-		-	-					
	1"	-	-	-	-	19.0	-		1"	-	-	-	19.0	19.5	20.0		1"	-	-	-	-	-	-		-	-					
7"	Std	-	-	-	-	19.0	-	7"	Std	-	-	-	18.5	19.0	19.5	7"	Std	-	-	-	19.0	19.5	20.0	7"	Std	-	-	-	19.0	19.5	
	1/2"	-	-	-	-	19.5	-		1/2"	-	-	-	19.5	20.0	20.5		1/2"	-	-	-	-	-	-		-	-					
	1"	-	-	-	-	20.0	-		1"	-	-	-	20.0	20.5	21.0		1"	-	-	-	-	-	-		-	-					
8" x 2"	Std	-	-	-	-	-	-	8" x 2"	Std	-	-	-	-	-	-	8" x 2"	Std	-	-	-	-	-	-	8" x 2"	Std	-	-	-	-	-	
	1/2"	-	-	-	-	-	-		1/2"	-	-	-	-	-	-		1/2"	-	-	-	-	-	-		-	-					
	1"	-	-	-	-	-	-		1"	-	-	-	-	-	-		1"	-	-	-	-	-	-		-	-					
Frog Legs	Std	-	-	-	-	16.5	17.0	Frog Legs	Std	-	-	-	16.5	17.0	17.5	Frog Legs	Std	-	-	-	17.5	18.0	Frog Legs	Std	-	-	-	17.5	18.0		
Integral Multi Pos Forks (Low)	Std	-	-	-	-	15.5	16.0	Integral Multi Pos Forks (Low)	Std	-	-	-	16.0	16.5	17.0	Integral Multi Pos Forks (Low)	Std	-	-	-	16.0	16.5	Integral Multi Pos Forks (Low)	Std	-	-	-	16.0	16.5		
Integral Multi Pos Forks (Std)	Std	-	-	-	-	16.5	17.0	Integral Multi Pos Forks (Std)	Std	-	-	-	16.5	17.0	17.5	Integral Multi Pos Forks (Std)	Std	-	-	-	17.0	17.5	Integral Multi Pos Forks (Std)	Std	-	-	-	17.0	18.0		

All 6" Casters							All 7" Casters							All 8" x 1.5" Casters																
Fork Size	Stem Size	Bolt Position					Fork Size	Stem Size	Bolt Position					Fork Size	Stem Size	Bolt Position														
		5	4	3	2	1			5	4	3	2	1			5	4	3	2	1										
Multi Position Short	Std	-	-	-	17.5	18.0	18.5	Multi Position Short	Std	-	-	-	-	19.0	Multi Position Short	Std	-	-	-	-	-	-	Multi Position Short	Std	-	-	-	-	-	
	1/2"	-	-	-	-	18.5	19.0		1/2"	-	-	-	-	19.5		1/2"	-	-	-	-	-	-		1/2"	-	-	-	-	-	
	1"	-	-	-	-	19.0	19.5		1"	-	-	-	-	20.0		1"	-	-	-	-	-	-		1"	-	-	-	-	-	
Multi Position Tall	Std	18.5	19.0	19.5	20.0	20.5	Multi Position Tall	Std	19.0	19.5	20.0	20.5	21.0	Multi Position Tall	Std	-	-	-	-	-	-	Multi Position Tall	Std	-	-	-	-	-		
	1/2"	-	-	-	-	20.5		21.0	1/2"	-	-	-	-		21.0	21.5	1/2"	-	-	-	-		-	1/2"	-	-	-	-	-	
	1"	-	-	-	-	21.0		21.5	1"	-	-	-	-		21.5	22.0	1"	-	-	-	-		-	1"	-	-	-	-	-	
3"	Std	-	-	-	-	-	-	3"	Std	-	-	-	-	-	3"	Std	-	-	-	-	-	-	3"	Std	-	-	-	-	-	
	1/2"	-	-	-	-	-	-		1/2"	-	-	-	-	-		1/2"	-	-	-	-	-	1/2"		-	-	-	-	-		
	1"	-	-	-	-	-	-		1"	-	-	-	-	-		1"	-	-	-	-	-	1"		-	-	-	-	-		
5 1/4"	Std	-	-	-	18.0	18.5	19.0	5 1/4"	Std	-	-	-	-	19.0	19.5	5 1/4"	Std	-	-	-	-	19.0	19.5	5 1/4"	Std	-	-	-	19.0	19.5
	1/2"	-	-	-	-	19.0	19.5		1/2"	-	-	-	-	19.5	20.0		1/2"	-	-	-	-	-	1/2"		-	-	-	-	-	
	1"	-	-	-	-	19.5	20.0		1"	-	-	-	-	20.0	20.5		1"	-	-	-	-	-	1"		-	-	-	-	-	
6"	Std	-	18.0	18.5	19.0	19.5	20.0	6"	Std	-	-	-	19.0	19.5	20.0	6"	Std	-	-	-	19.5	20.0	20.5	6"	Std	-	-	-	19.5	20.0
	1/2"	-	-	-	-	20.0	20.5		1/2"	-	-	-	-	20.0	20.5		1/2"	-	-	-	-	-	1/2"		-	-	-	-	-	
	1"	-	-	-	-	20.5	21.0		1"	-	-	-	-	20.5	21.0		1"	-	-	-	-	-	1"		-	-	-	-	-	
7"	Std	-	19.0	19.5	20.0	20.5	7"	Std	-	19.5	20.0	20.5	21.0	7"	Std	-	-	-	20.0	20.5	21.0	7"	Std	-	20.0	20.5	21.0	21.5		
	1/2"	-	-	-	-	20.5		21.0	1/2"	-	-	-	-		21.0	21.5	1/2"	-	-	-	-		-	1/2"	-	-	-	-	-	
	1"	-	-	-	-	21.0		21.5	1"	-	-	-	-		21.5	22.0	1"	-	-	-	-		-	1"	-	-	-	-	-	
8" x 2"	Std	-	-	-	-	-	-	8" x 2"	Std	-	-	-	-	-	-	8" x 2"	Std	-	-	-	-	-	-	8" x 2"	Std	-	-	-	-	-
	1/2"	-	-	-	-	-	-		1/2"	-	-	-	-	-	-		1/2"	-	-	-	-	-	1/2"		-	-	-	-	-	
	1"	-	-	-	-	-	-		1"	-	-	-	-	-	-		1"	-	-	-	-	-	1"		-	-	-	-	-	
Frog Legs	Std	-	-	-	-	-	18.5	Frog Legs	Std	-	-	-	-	-	Frog Legs	Std	-	-	-	-	-	-	Frog Legs	Std	-	-	-	-		
Integral Multi Pos Forks (Low)	Std	-	-	-	-	-	-	Integral Multi Pos Forks (Low)	Std	-	-	-	-	-	Integral Multi Pos Forks (Low)	Std	-	-	-	-	-	-	Integral Multi Pos Forks (Low)	Std	-	-	-	-		
Integral Multi Pos Forks (Std)	Std	-	-	-	-	17.5	18.0	Integral Multi Pos Forks (Std)	Std	-	-	-	-	19.0	Integral Multi Pos Forks (Std)	Std	-	-	-	-	-	-	Integral Multi Pos Forks (Std)	Std	-	-	-	-		

11. APPENDIX

Quickie 2 Seat To Floor Height Matrix - Standard Frame *Hemi options will result in a reduction of approx 2 1/2"
 * Values Given are Estimates. Actual seat to floor height may vary based on seat depth and front seat to floor height selection.

All 8" x 2" Casters						All Other 8" Casters							
Fork Size	Stem Size	Bolt Position					Fork Size	Stem Size	Bolt Position				
		5	4	3	2	1			5	4	3	2	1
Multi Position Short	Std	-	-	-	-	-	Multi Position Short	Std	-	-	-	-	-
	1/2"	-	-	-	-	-		1/2"	-	-	-	-	-
	1"	-	-	-	-	-		1"	-	-	-	-	-
Multi Position Tall	Std	-	-	-	-	-	Multi Position Tall	Std	19.5	20.0	20.5	21.0	21.5
	1/2"	-	-	-	-	-		1/2"	-	-	-	21.5	22.0
	1"	-	-	-	-	-		1"	-	-	-	22.0	-
3"	Std	-	-	-	-	-	3"	Std	-	-	-	-	-
	1/2"	-	-	-	-	-		1/2"	-	-	-	-	-
	1"	-	-	-	-	-		1"	-	-	-	-	-
5 1/4"	Std	-	-	-	-	-	5 1/4"	Std	-	-	-	-	20.0
	1/2"	-	-	-	-	-		1/2"	-	-	-	-	20.5
	1"	-	-	-	-	-		1"	-	-	-	-	21.0
6"	Std	-	-	-	-	-	6"	Std	-	-	-	20.0	20.5
	1/2"	-	-	-	-	-		1/2"	-	-	-	20.5	21.0
	1"	-	-	-	-	-		1"	-	-	-	21.0	21.5
7"	Std	-	-	-	-	-	7"	Std	-	20.0	20.5	21.0	21.5
	1/2"	-	-	-	-	-		1/2"	-	-	-	21.5	22.0
	1"	-	-	-	-	-		1"	-	-	-	22.0	-
8" x 2"	Std	-	-	-	20.0	20.5	8" x 2"	Std	-	-	-	-	-
	1/2"	-	-	-	20.5	21.0		1/2"	-	-	-	-	-
	1"	-	-	-	21.0	21.5		1"	-	-	-	-	-
Frog Legs	Std	-	-	-	-	-	Frog Legs	Std	-	-	-	-	-
	1/2"	-	-	-	-	-		1/2"	-	-	-	-	-
	1"	-	-	-	-	-		1"	-	-	-	-	-
Integral Multi Pos Forks (Low)	Std	-	-	-	-	-	Integral Multi Pos Forks (Low)	Std	-	-	-	-	-
	1/2"	-	-	-	-	-		1/2"	-	-	-	-	-
	1"	-	-	-	-	-		1"	-	-	-	-	-
Integral Multi Pos Forks (Std)	Std	-	-	-	-	-	Integral Multi Pos Forks (Std)	Std	-	-	-	-	-
	1/2"	-	-	-	-	-		1/2"	-	-	-	-	-
	1"	-	-	-	-	-		1"	-	-	-	-	-



1000 Creditstone Road, Unit 2 Concord, ON L4K 4V3 • Canada